

Darwin Green 2/3 - Site Context Plan

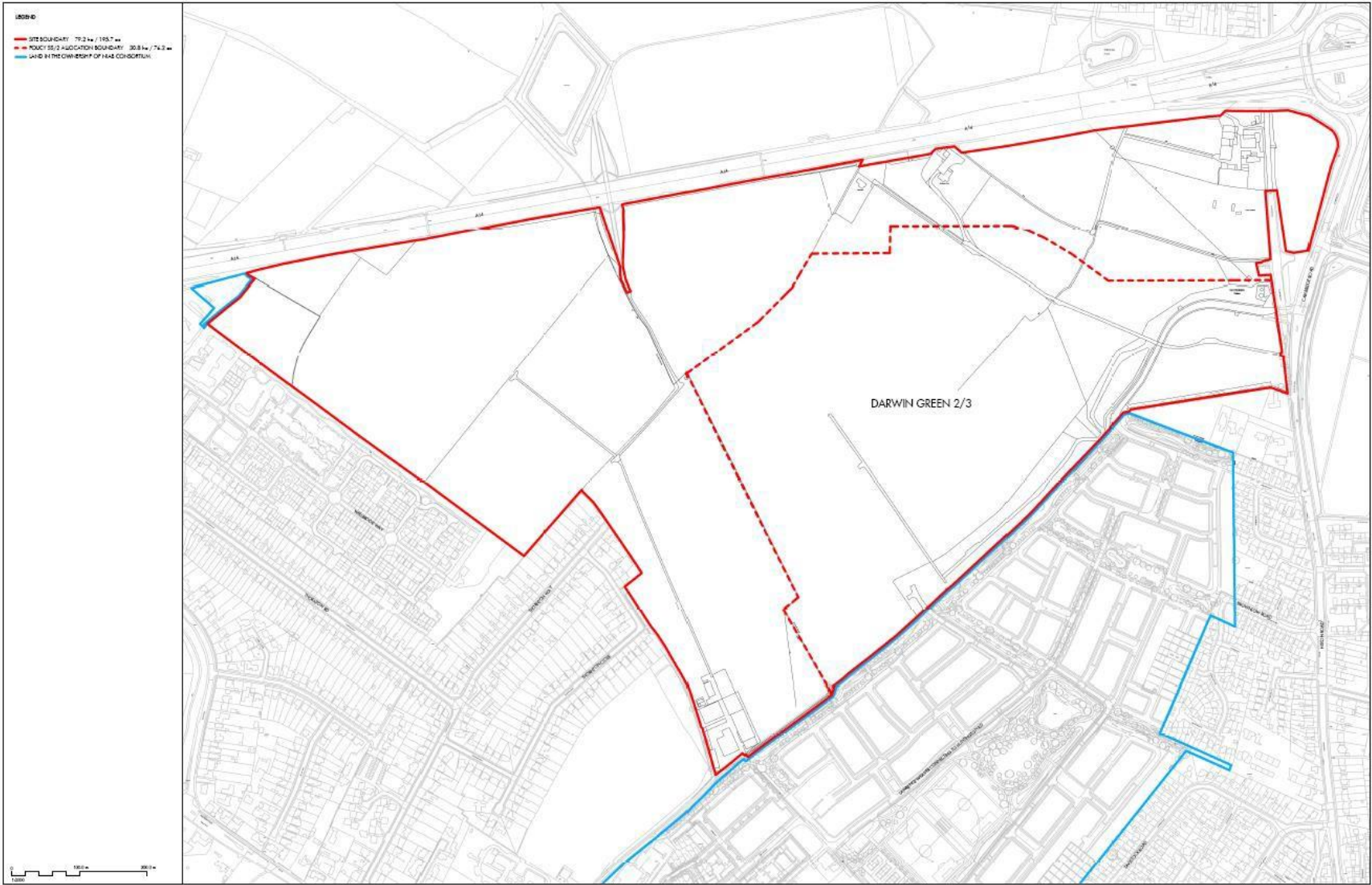

Darwin Green 2/3 – Application Site Plan



LEGEND
— SITE BOUNDARY: 79.2 m / 155.7 m
— ROAD 151-3 ALLOCATION BOUNDARY: 30.8 m / 74.2 m
— LAND IN THE OWNERSHIP OF H&E EIGHTHURST



NO.	DATE	DESCRIPTION
1	10/05/20	Issue Planning Application

Atlas and Merrison LP Darwin Green 2/3
 LOCATION PLAN
 68 Seabrook Street
 London SE1 0PS
 Telephone: 020 7901 0100
 Fax: 020 7901 0101
 email: info@atlasandmerrison.com
 10112_07_01
 SCALE: 1:2500 @ A1 1:5000 @ A3
 A3/A4: KCB/14/18112